

SURVEYING PLANNING ENGINEERING COMPUTING

17620 W. National Ave.  
New Berlin, Wisconsin 53146  
414-784-7971

## PLAT OF SURVEY



SCALE 1" = 40'

FOR: **ED & JUDY SOKOLOWSKI**  
AGENT: BAYER HOMES, INC.

Lot 23, Evergreen Estates, a subdivision located in the SW $\frac{1}{4}$  of the NW $\frac{1}{4}$  and the SW $\frac{1}{4}$  of the SW $\frac{1}{4}$  and the NW $\frac{1}{4}$  of the SW $\frac{1}{4}$  and the NE $\frac{1}{4}$  of the SW $\frac{1}{4}$  and the SE $\frac{1}{4}$  of the SW $\frac{1}{4}$  of Section 18, and the SW $\frac{1}{4}$  of the NW $\frac{1}{4}$  and the NW $\frac{1}{4}$  of the NW $\frac{1}{4}$  and the NE $\frac{1}{4}$  of the NW $\frac{1}{4}$  and the SE $\frac{1}{4}$  of the NW $\frac{1}{4}$  and the NW $\frac{1}{4}$  of the NE $\frac{1}{4}$  of Section 19, Town 3 North, Range 17 East, Town of La Fayette, Walworth County, Wisconsin.

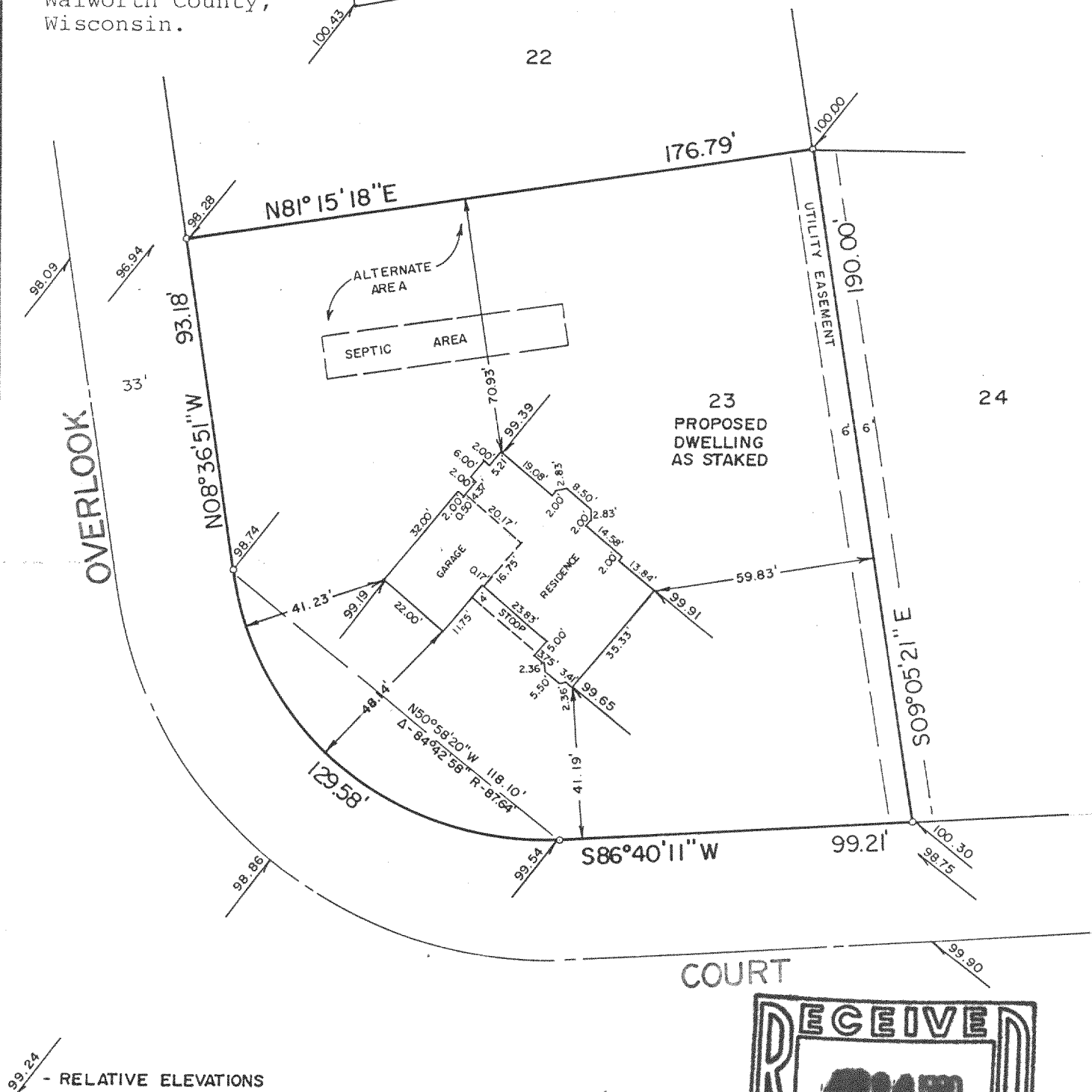

- RELATIVE ELEVATIONS

## CERTIFICATION

"I HAVE SURVEYED THE ABOVE DESCRIBED PROPERTY, AND THE ABOVE MAP IS A TRUE REPRESENTATION THEREOF AND SHOWS THE SIZE AND LOCATION OF THE PROPERTY, ITS EXTERIOR BOUNDARIES, THE LOCATION AND DIMENSIONS OF ALL STRUCTURES THEREON, FENCES, APPARENT EASEMENTS AND ROADWAYS AND VISIBLE ENCROACHMENTS, IF ANY.  
THIS SURVEY IS MADE FOR THE EXCLUSIVE USE OF THE PRESENT OWNERS OF THE PROPERTY, AND ALSO THOSE WHO PURCHASE, MORTGAGE, OR GUARANTEE THE TITLE THERETO, WITHIN ONE (1) YEAR FROM DATE HEREOF; AND AS TO THEM I HEREBY CERTIFY THAT SAID SURVEY AND THE ABOVE MAP WERE MADE IN ACCORDANCE WITH ACCEPTABLE PROFESSIONAL STANDARDS AND THAT THE INFORMATION CONTAINED THEREON IS, TO THE BEST OF MY KNOWLEDGE, INFORMATION AND BELIEF A TRUE AND ACCURATE REPRESENTATION THEREOF."

DATED THIS 8th DAY OF January, 1990

REGISTERED LAND SURVEYOR

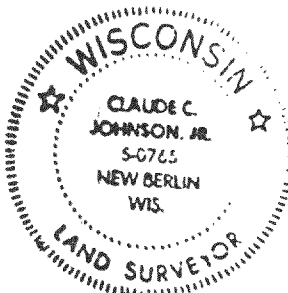
DRAFTED BY TIMOTHY C. JOHNSONKE-23 318-190 JOB NO. 89-307